Comunità Montana
Penisola Amalfitana

Centro di
Cultura e Storia Amalfitana

Siti rupestri in Costa d'Amalfi

Inventariazione, rilievo e catalogazione dei siti rupestri e delle relative architetture

Grotta di Sant'Alfonso	Scheda di rilievo SR003/A
Comune di Scala Località *Sant'Alfonso*	Scheda n° 003

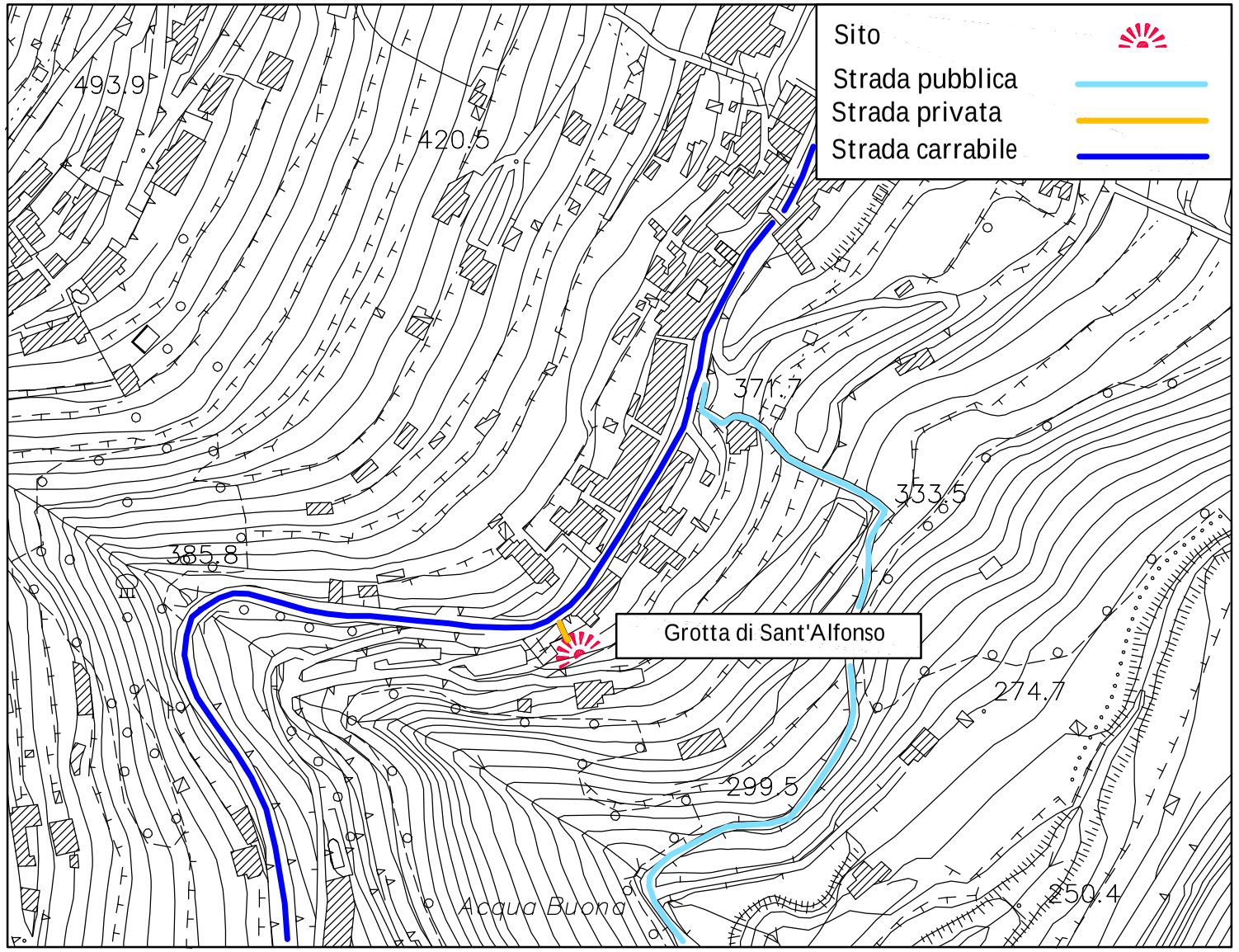

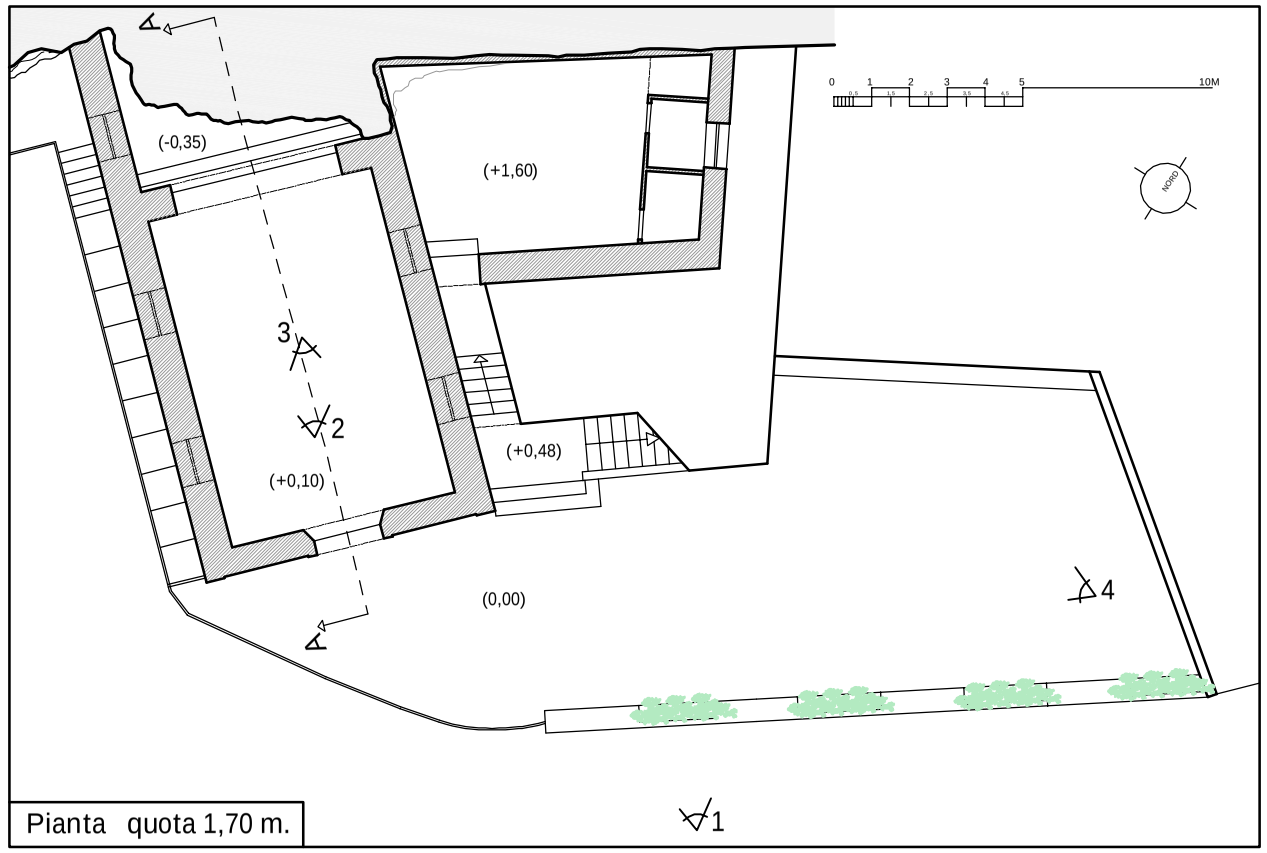

Pianta quota 1,70 m.

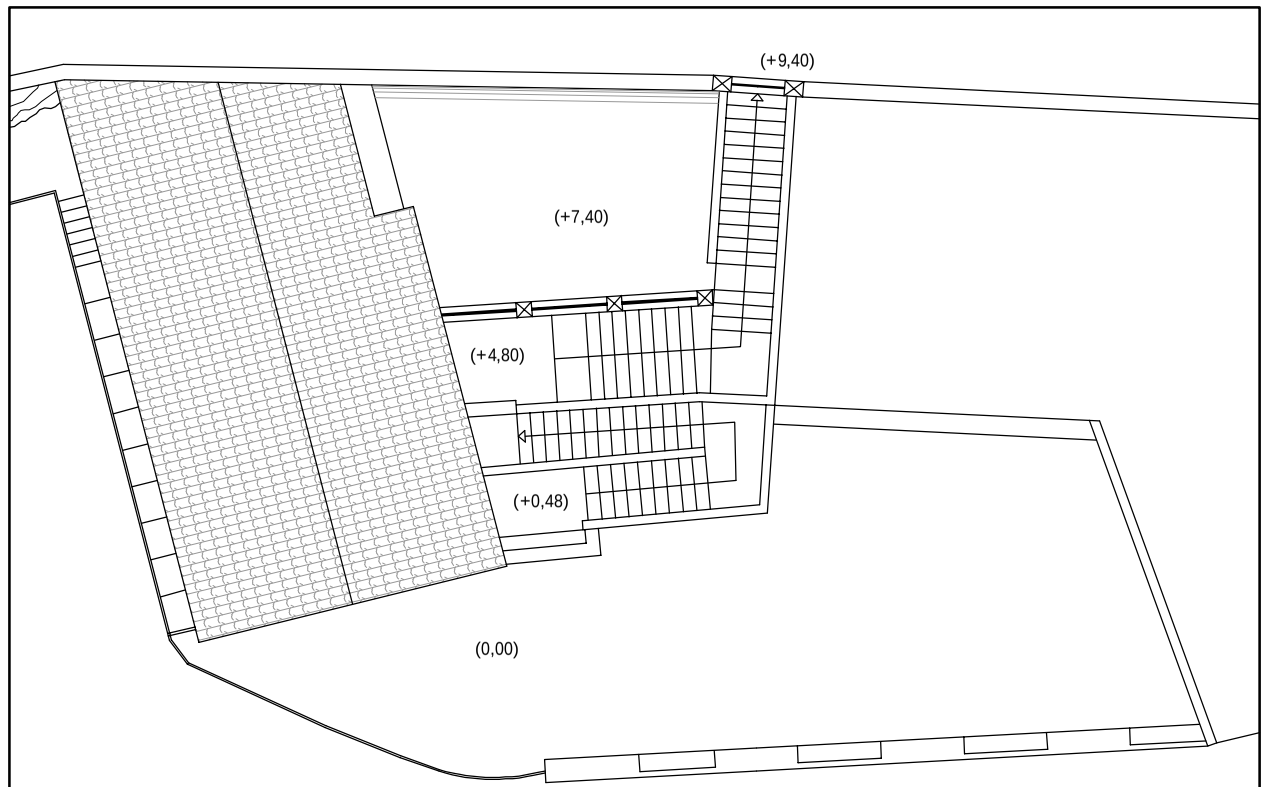

Pianta Copertura